

ALTO.

TWIXT TIME AROUND

ALTO I

TWIXT TIME

Staff 1: *p* (piano), includes triplets and slurs.

Staff 2: Includes triplets and slurs.

Staff 4: *p* (piano), *D.S.* (Da Capo), *AL CODA* (Alto Coda).

Staff 5: *(LOUD)*, *ff* (fortissimo).

Staff 6: *ff* (fortissimo).

I ALTO:

SLOW "4" TEMPO.

TWIXT TIME AROUND

II
ALTO.

TWIXT TIME AROUND

ALTO II

TWIXT TIME

E

F

-p-

-ff- D.S. AL CODA

(Loud)

-ff-

2ND ALTO:

TWIXT TIME AROUND

I
TENOR.

TWIXT TIME AROUND

TENOR I

TWIXT TIME

E

p

F N.V. UNISON SUBTONE

p

D.S. AL CODA

(LOUD)

1ST TENOR:

TWIXT TIME AROUND

TENOR.

TWIXT TIME AROUND

- Staff 5:** A boxed section marker labeled 'B'.
- Staff 7:** A boxed section marker labeled 'D'.

TENOR II

TWIXT TIME

2ND TENOR:

TWIXT TIME AROUND

SARITONE.

TWIXT TIME AROUND

BARY

TWIXT TIME

D.S.
AL
CODA

Handwritten signature
 MARIO MASCIERE
 BARITONE:

TWIXT TIME AROUND

TWIXT TIME AROUND

I
TRPT.

Handwritten musical score for Trumpet I, featuring saxophone and piano parts. The score includes the following elements:

- Staff 4:** Piano part with the instruction **(PIANO)** and a boxed section labeled **OPEN**.

Two empty musical staves at the bottom of the page, consisting of five-line staves with no notes or markings.

TRPT I

TWIXT TIME

(3RD TRPT. JAZZ)

E

F **OPEN** **ff** **DS** **AL CODA**

OPEN **ff**

Shepherd

for

M.

MASCIERE

I TRPT.

SLOW "4"
TEMPO.

M.M. ♩ = 96.

2ND TRPT.

TWIXT TIME AROUND

UNISON

ff

A

HAT

p

B

OPEN

ff

HAT

p

ff

TRPT II

TWIXT TIME

2ND TRPT.

3RD
TRPT.

TWIXT TIME AROUND

UNISON

HAT

OPEN

HAT

FIRST TIME ONLY HARMON

PICK UPS Eb

F-7 Bb7 E BLOW Eb Ab6 Eb D9 F-7

Bb7 Bb7 Eb7 Ab7 Dm7 G7

TRPT III

TWIXT TIME

F C-7 B-7 Eb7 Ab F9

Bb9

WHOR! ^{TO} HAT

f. D.S. AL CODA

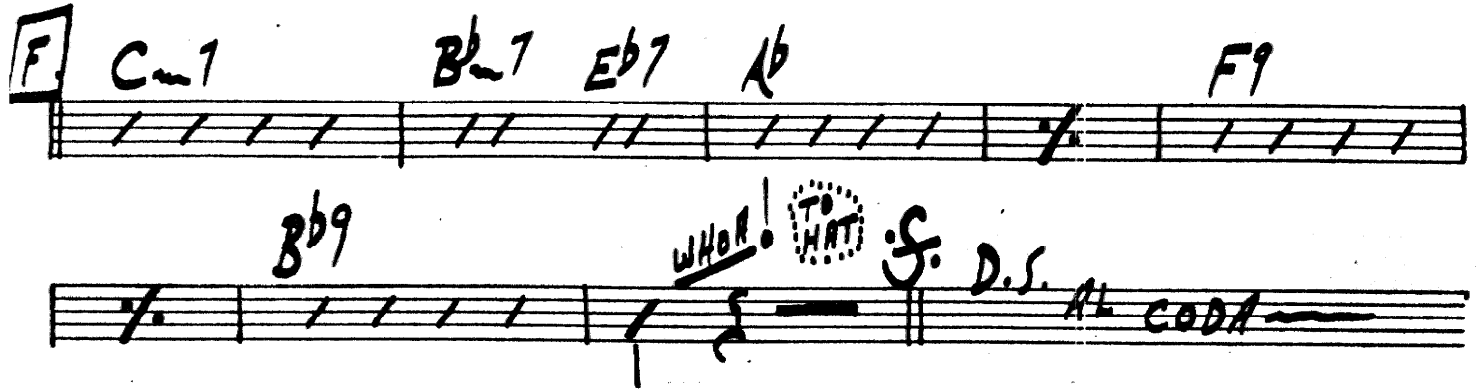

OPEN

ff

3RD TRPT.

4TH
TRPT.

TWIXT TIME AROUND

TRPT IV

TWIXT TIME

4TH TRPT.

TWIXT TIME AROUND

TWIXT TIME AROUND

II
BONE.

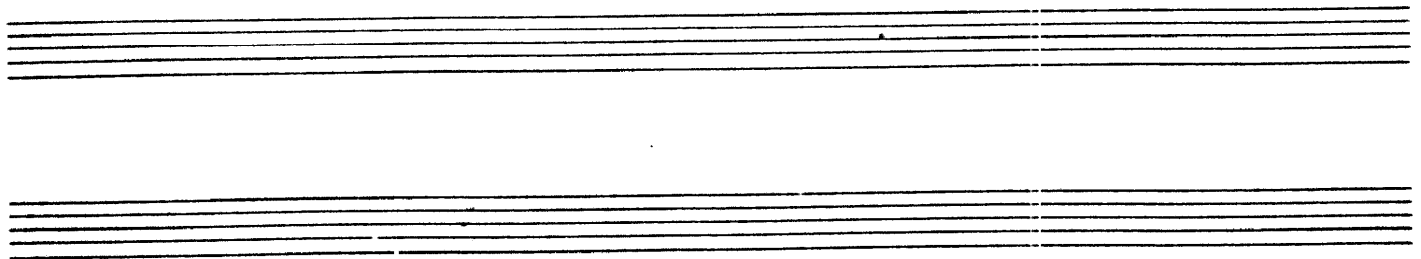

BONE I

I BONE:

SLOW "4"
TEMPO

TWIXT TIME AROUND

II
BONE.

TWIXT TIME AROUND .

UNISON
-f-
-ff-
-p-
HAT
B
OPEN
C
HAT
D
-p-

II BONE

II BONE:

TWIXT TIME AROUND

TWIXT TIME AROUND

II
BONE.

unison

III BONE

III BONE:

TWENTY TIME AROUND

TWIXT TIME AROUND

V
BONE.

UNISON

ENS.

A

HAT

OPEN

C

HAT

D

(P)

IV BONE

Empty musical staff.

-ff-

Empty musical staff.

Empty musical staff.

4TH BONE:

Bob Cherkov for M. MASCIERE

TWIXT TIME AROUND

SKINS.

TWIXT TIME AROUND

20

(STIX) SOLO

SLOW
"4" TEMPO.

BASS.

TWIXT TIME AROUND

Two empty staves at the bottom of the page.

(TRPT. SOLO)

BASS:

SLOW "4"
TEMPO.

TWIXT TIME AROUND

PIANO.

TWIXT TIME AROUND

Ab9 [A] DbM9 Gbb
DbM9 C7 Eb7 Fill----- Ab7(+9) Ab7 DbM9 (P)

Db9 Gbb Cm9 F7 [B] Bb7 SOLO

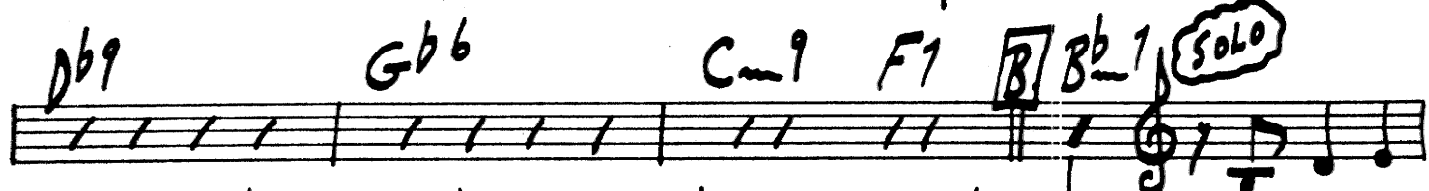

Ab7 Db7 Gb Gb F7 Eb7 Eb7

Ab7 (3) (3) (3) (3) (3) (3) END SOLO Ab7(-9) D7(-9) [C] DbM9 Gbb

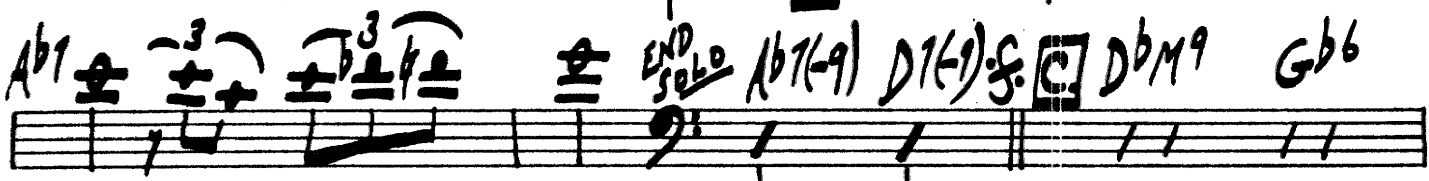

DbM9 C7 Eb7 Ab7(+9) Ab7 DbM9

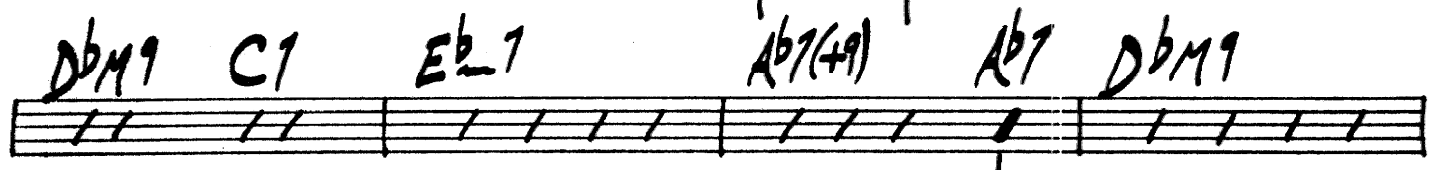

Db9 Gbb Cm9 F7 [D] Bb7 SOLO

Ab7 Db7 Gb END SOLO Bb7 A9 Ab7 Fill-----

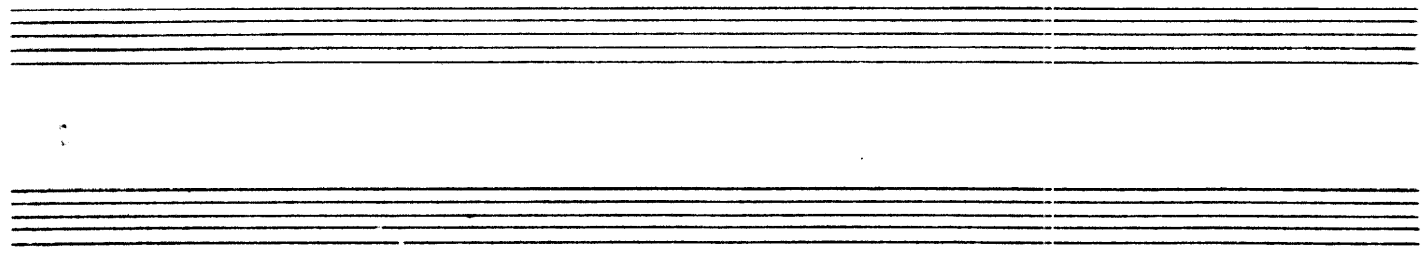

Ab7 G7 Gb7 F7
 FILL Bb7 E9 Eb7 A7
 Ab7 Eb7 D7(-9) Db Eb7 Ab7 E Db Gbb
 (TRPT. SOLO)
 Db C9 Eb7 Ab7 Ab7
 Db7 Gb Cm7 F7 F Bb7
 Ab7 Db7 Gb Eb9
 Ab9 Ab9 Ab7(-9) D7(-9) f. d.s. AL CODA

Ab9 Eb7 D7(-9) Db6 C7 Bb Bb9 A9 Ab11
 FILL
 Ab9 G9 Gb9 F7(6) Bb9 E9 Eb11 A9
 Ab11 Eb7 DM7 DbM7 SOLO NO SOLO Eb9 D9 Db9
 (PIANO) TWIXT TIME AROUND